

Steps to book your retreat

1. Review this brochure and begin and formulate options for your group
2. Complete the date request form on our website
3. Confirm date, submit completed retreat contract & Covid release statement, and deposit of \$350**.
4. Promote and sign up attendees for your group

campindiancreek.com/retreats

**deposits are non-refundable within 2 weeks of your retreat, but do go towards final retreat cost



campindiancreek.com



indiancreek@abc-indiana.org



812-279-2161



1770 Avoca Eureka Rd
Bedford, IN 47421



Visit

campindiancreek.com/retreats
to book your retreat today

Our Mission

To see everyone
Connect-Refresh-Grow
with Jesus and others



Indian Creek Baptist Camp

Seasonal Rental Packages



[YOUTUBE.COM/C/INDIANCREEKBAPTISTCAMP](https://www.youtube.com/c/IndianCreekBaptistCamp)



[@INDIANCREEKBAPTISTCAMP](https://www.facebook.com/IndianCreekBaptistCamp)



[@INDIANCREEKBAPTISTCAMP](https://www.instagram.com/IndianCreekBaptistCamp)



[@INDIANCREEK1](https://twitter.com/INDIANCREEK1)

CAMPINDIANCREEK.COM

Your Retreat

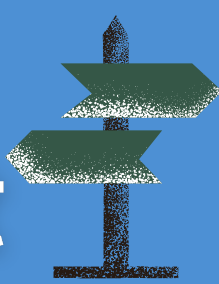

Summer rentals will be offered around our scheduled summer camp. We can be seasonally available in May, August, September, and October as needed.

Learn more about retreat opportunities in and book your retreat through our website

campindiancreek.com/retreats

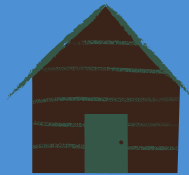

Facilities available during rental

* potential extra cost for rental

- Cabins
- Shower-houses
- Commercial Kitchen*
- Dining Shelter
- Chapel*
- Shelters & Gazebos
- Pool & Pool-house*
- Lodge*
- Camp Store*
- Activity area
- Campfire area

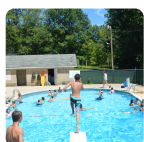

Retreat Packages may vary for every group, but below can help guide your decisions

Food Service Options

Provide your own food service

- \$75/ meal rental fee
- Damage fees may apply
- Must have 1 ServeSafe licensed person in kitchen during retreat



We provide all your food service needs

- Approved menu 2 weeks before retreat
- **\$8/Breakfast, \$9/Lunch, \$12/Dinner per person.**
- Includes desserts, drinks, and all condiments
- Nobody from your group is distracted during meal preparation or clean up



Housing Options

Camper Cabins

with bunk beds and changing rooms
\$20/person/night



Retreat Lodge -

Private Rooms

2 twin beds and a full bathroom each
\$40/person/night (6 rooms available)

Dorm Style Bunk rooms -

2 rooms/ 14 person each available -
\$30/person/night

Tent Camping

Acres of camping spots
\$10/person/night



Available Activities

- Fishing and Boating*
- Basketball, Volleyball, Soccer
- Gaga Ball
- Playset & Swings
- Gardening
- Paintball target range*
- Kickball or whiffle ball
- Slip n Slide*
- Archery*
- Outdoor Movie*
- Swimming*
- Hiking
- Peddle Carts
- and more!

*activities with extra fee



Helping you prepare

Housing

Lodge

Private rooms - 6 rooms w/2 beds each
\$40x _____persons x _____night = _____

Dorm Rooms - 2 rooms w/14 beds each
\$30 x _____persons x _____night = _____

Cabins

13 cabins - 12 beds each
\$20/ x _____persons x _____night = _____

Tents

\$10/ x _____persons x _____night = _____

Food Service

Provide our own food

\$75/meal x _____meals= _____
(Camp can also provide food at cost)

ICBC Food Service

\$8/breakfast x _____meals x _____people = _____

\$9/lunch x _____meals x _____people = _____

\$12dinner x _____meals x _____people = _____

\$5/snack x _____meals x _____people = _____



This is not a retreat contract, but should be used to envision what your retreat will be like.

Estimated total cost

People _____ Nights _____

Housing - \$ _____

Food Service- \$ _____

Programing- \$ _____

Programming

- Fishing and Boating \$25/day use
- Archery & Paintball target range \$50/day open fee + \$5/person
- Slip n Slide \$15 open fee
- Outdoor Movie \$15 + \$25 to add popcorn for the whole group
- Swimming* \$25/open fee + \$30/hour lifeguards
- Peddle Carts \$25/day use

